CORNERSTONE

1 9 6 8

GEN

ALLEN COUNTY PUBLIC LIBRARY
3 1833 01819 9395

GENEALOGY
977.201
J33PA,
1956

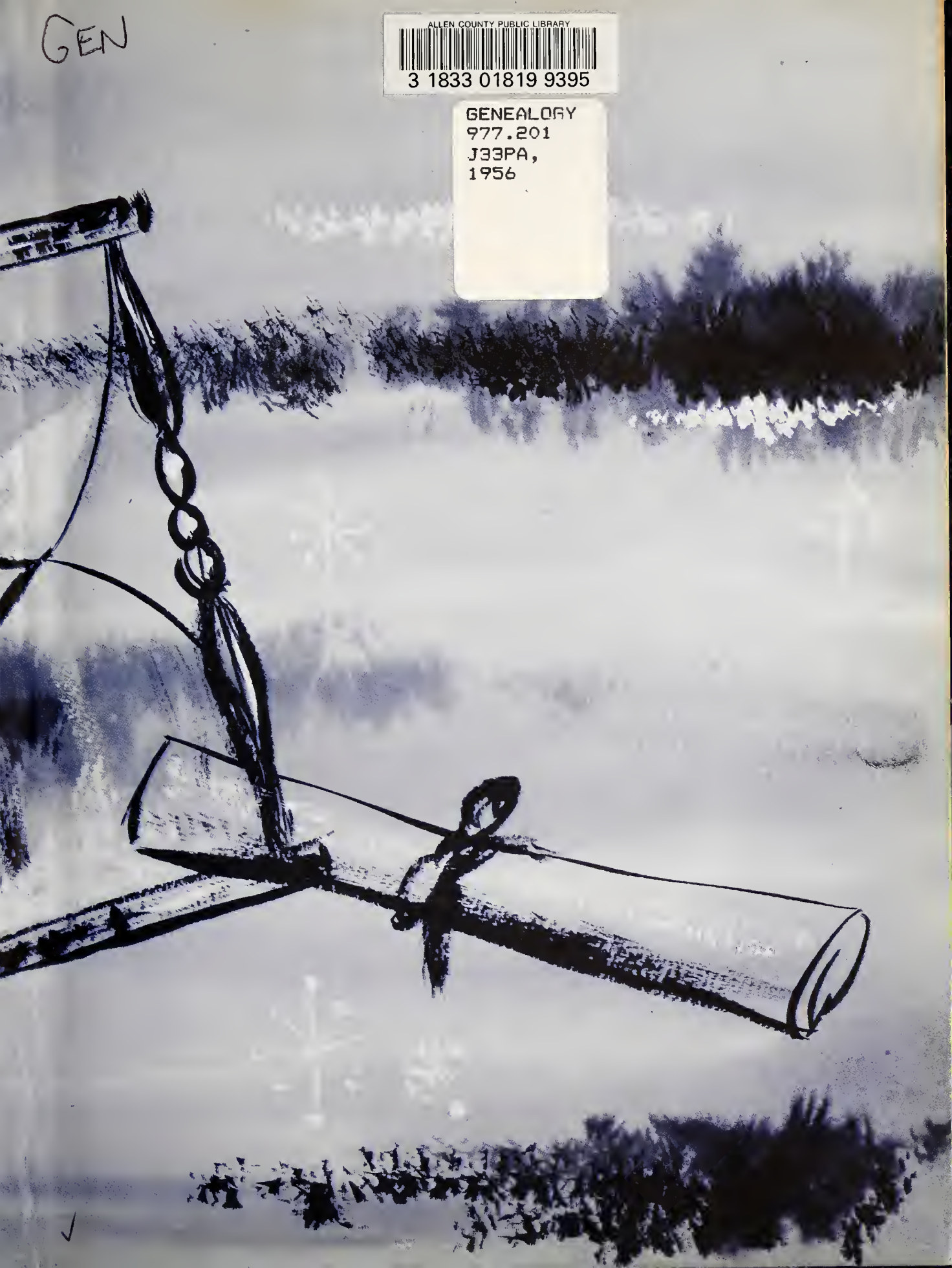

EX LIBRIS

Digitized by the Internet Archive
in 2011 with funding from
E-Yearbook.com

http://www.archive.org/details/cornerstone1956poli

DEDICATION

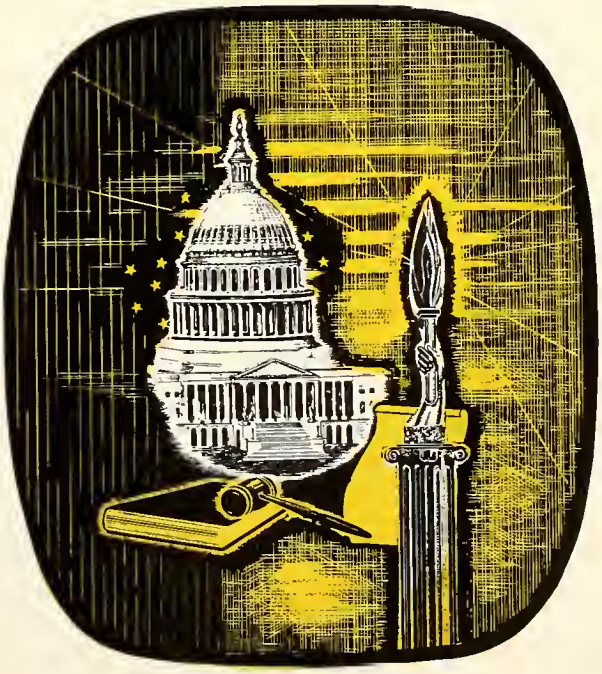

We, The Senior Class of 1956, wish to dedicate this edition of the "Cornerstone" to our friend and sponser, Mrs. Katherine Stahl. Her co-operation and advice have been very deeply appreiciated by our class.

Also, we wish to express our gratitude to Mr. Owen Lemna who has helped and assisted us throughout our Senior year; and our parents who have seen us through our many problems and have helped us reach our goal---graduates of Poling High School.

Yearbook Staff

Editor in Chief.....Norma Worth

Assistant Editor.....Marjorie Bickel

Business Manager.....Donald Schisler

Sports Editors.....Jim Anspaugh
Loren Ellenberger
Alfred Norris

Typists.....Mabeline Bower
Billie Vogel
Charlene Barcus
Ruthann Foltz

Literary Editors.....Sharon Van Matre
Anne Votaw
Phillis Frye
Mary Myers

Picture Editors.....David Smith
Jerry Barnhart
David Taylor
Paul Hummer

ADMINISTRATION

POLING SCHOOL 1956

Our Principal

Mr. Peter W. Metz

The Seniors of '56 would like to thank Mr. Metz for his co-operation and help. As a new principal, he has done well and we wish him lots of luck in the future.

Our Trustee

Mr. John M. Snyder

We would like to thank Mr. Snyder for his help and supervision throughout the school year.

COOKS

Helen Rigby and Edith Lewis

BUS DRIVERS

H. Alberson, E. Stroud,
D. Ninde, and E. Isch.

JANITOR

Mr. C. Ninde

FACULTY

Mr. James Harrison

English--------7,8
Band-----Jr. & Sr.
Music---------1-12
Sponsor----------7

Miss Garnett Johnson

Teacher----3-4 grade

Miss Mary Simmons

Teacher-1-2 grade

Mr. Howard Townsend

Teacher---5-6 grade
Coach-----5-6 grade

Mrs. Cletabelle Koetje

History--------7,12,11
Government----------12
Health & Safety-----10
Phys. Ed.----7,8,10,12
Sponsor----------10

Mrs. Katherine Stahl

Home Ec.-7,8,9,10,11
English------9,10,11
Sponsor----------12

Mr. Clifford Settles

Algebra----------9
Biology----------9
Industrial Arts-7,8,9,10,11
Sponsor----------11

Mr. Owen Lemna
"Coach"

Mathematics----------7
Business English---------12
Office Practice----------12
Typing----------12
Commercial Geography--11,12
Bookkeeping----------11,12
Sponsor----------9

Mr. Peter W. Metz
"Principal"

History---------8
Mathematics-----8
Agriculture---7,8
Health & Safety-8
Phys. Ed.-----7,8
Sponsor---------8

SENIORS

Sharon Jo Van Matre
"Josey"

Majorette & Twirler--1,2,3,4
Chorus----------1,2,3,4
Pep Club----------1,2,3
Class Play----------3,4
Monogram Club----------2,3,4
Cheerleader----------1,2,3
Secretary----------1,3,4
President----------2
Annual Staff----------4

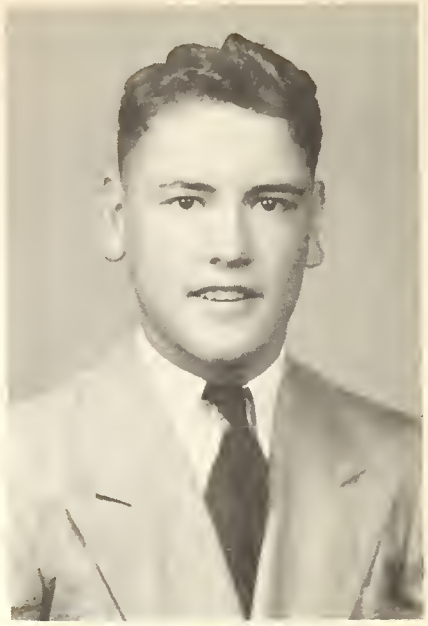

James Arney Anspaugh
"Scoop"

Band----------1,2,3
Chorus----------1,2,3
Class Play--------3,4
Monogram Club--2,3,4
Baseball----------2,4
Basketball--------3,4
Vice Pres.----------2
President----------3
Annual Staff-------4

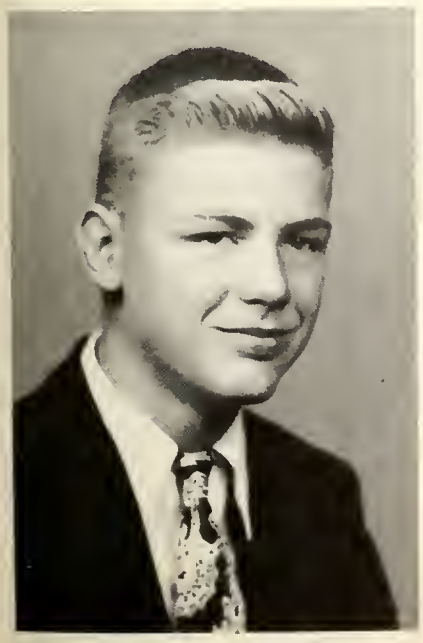

Mary Helen Myers
"Mert"

Chorus---1,2,3,4
Pep Club---1,2,3
Class Play---3,4
Annual Staff---4

Paul Dwight Hummer
"Poe"

Chorus----------1,2
Class Play--------3
Annual Staff-----4

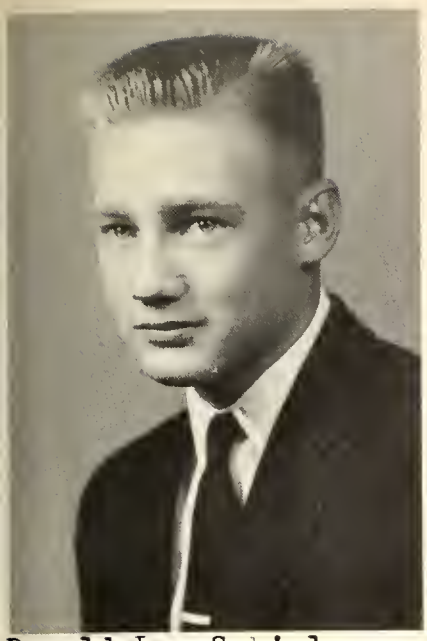

Donald Lee Schisler
"Don"

Class Play---------3,4
Monogram Club--1,2,3,4
Baseball-------1,2,3,4
Basketball---------3,4
Treasurer----------3
President----------4
Annual Staff---------4

Billie Gae Vogel
"Bill"

Twirler--------1,2,3
Chorus-------1,2,3,4
Pep Club-------1,2,3
Class Play-------3,4
Monogram Club--2,3,4
Cheerleader----1,2,3
Secretary----------2
Annual Staff-------4

David Algene Smith
"Smitty"

Class Play-----3,4
Vice Pres.-----1,3
Annual Staff-----4

Norma Jean Worth
"Norm"

Band--------1,2,3
Chorus----1,2,3,4
Pep Club----1,2,3
Class Play----3,4
Annual Staff--3,4

ıthann Jeannette Foltz
"Ruthie"

Chorus--1,2,3,4
Class Play--3,4
Pep Club--1,2,3
Treasurer-----1
D.A.R. Award--4
Annual Staff--4

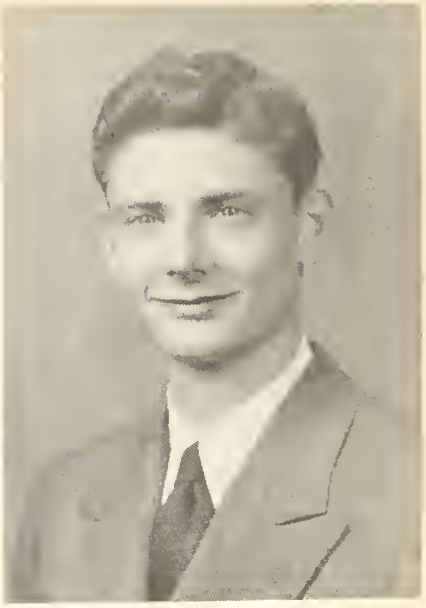

Jerry Wayne Barnhart
"Barney"

Band---------1,2,3,4
Chorus----------3
Class Play-------3,4
President----------1
Annual Staff-------4

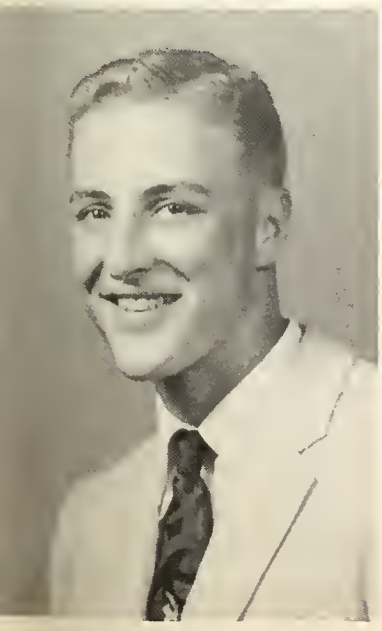

David Earl Taylor
"Dave"

Band------1,2,3,4
Chorus----------3
Class Play------3
Basketball------4
Annual Staff----4

Anne Arden Votaw
"Anniebelle"

Band------1,2,3
Chorus--1,2,3,4
Pep Club--1,2,3
Class Play--3,4
Annual Staff--4

Loren Lee Ellenberger
"Krout"

Class Play-------3,4
Monogram Club--2,3,4
Baseball-------2,3,4
Basketball-------3,4
Vice Pres.----------4
Annual Staff-------4

Mabeline Lucile Bower
"Mabe"

Band------2,3,4
Chorus--1,2,3,4
Pep Club----2,3
Class Play--3,4
Treasurer-----2
Annual Staff--4

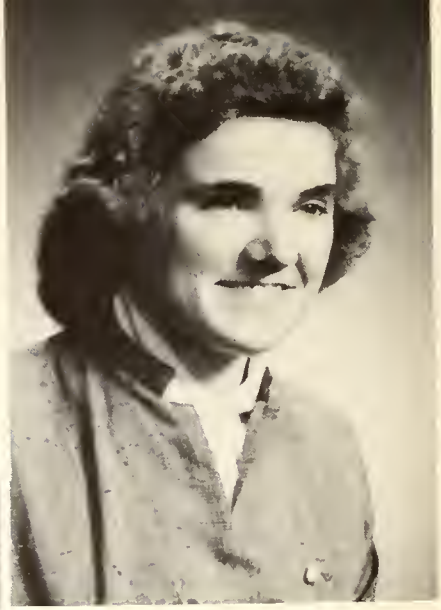

Phyllis Jeanne Frye
"Phyl"

Band--------3,4
Chorus--1,2,3,4
Pep Club--1,2,3
Class Play--3,4
Annual Staff--4

Charlene Joann Barcus
"Barky"

Band--------3,4
Chorus--1,2,3,4
Pep Club--1,2,3
Class Play--3,4
Treasurer-----4
Annual Staff--4

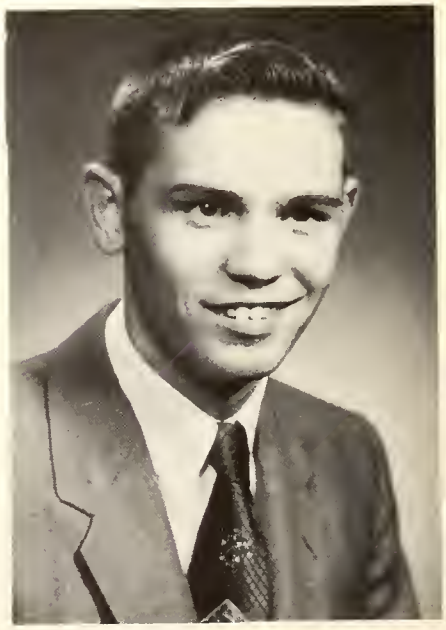

Alfred Jay Norris
"Al"

Class Play---3,4
Basketball-----3
Annual Staff---4

NAME	AMBITION	CAUSE OF DEATH	CHARACTERISTIC	FAVORITE SAYINGS
Jim Anspaugh	Retire	Chevies	Curly hair	"Ahhhhh"
Charlene Barcus	Wife	Red Hair	Talking with Hands	"Oh, Piffle"
Jerry Barnhart	Mechanic	Pennville	Laugh	"By Gosh"
Mabeline Bower	Secretary	Cows	Yodeling	"Gee Whiz"
Loren Ellenverger	Plasterer	Over work	Big feet	"I'll Betcha"
Ruthann Foltz	Teacher	Farming	Short hair	"Honest to John"
Phyllis Frye	Vocalist	Bluffton	Freckles	"Fiddle de de"
Paul Hummer	Farmer	Fast Steppin' Women	Quietness	"You Dirty Bird"
Mary Myers	Nurse	Hot Rods	Giggle	"I don't Care"
Alfred Norris	Owner of Feed Mill	Too much Responsibility	Good Personality	"That's the berries"
Donald Schisler	Accountant	Foul Shots	Flat Top	"Jimmany Krout"
David Smith	Mechanic	Chevies	Blush	"No Kiddin'"
David Taylor	Electrician	Jerry	Mischieviousness	"Don't argue with me"
Sharon Van Matre	Designer	Air Mail Letters	Slenderness	"My Word"
Billie Gae Vogel	Career Girl	Vince	White Gold Wateh	"GEE what a grouch"
Anne Votaw	Teacher	Driving	Talking	"I'll be a monkey's uncle"
Norma Worth	Wife	Waiting in the lunch line	Long hair	"Ya' Dumard"
Owen Lemna	Coach	Technicals	Dimple	"Sur-r-re you do"
Peter Metz	Principal	Women	Smile	"Just wait a minute"
Cletabelle Koetje	History	Seniors	Southern drawl	"Look it up for tomorrow"
James Harrison	Music	Too much speed	Walk	"O.K. Go to the assembly"
Katherine Stahl	Home Ec.	Dirty tables	Neatness	"Leave the room in order"
Clifford Settle	Shop	Charlene & Max	Grey hair	"Drink your milk"

Class History

In September of 1944, twenty-one little tots eager to learn, stomped into Mary Simmons' room to begin a twelve years drag. The roll call was answered by Philip Bollinger, Jim Anspaugh, Loren Ellenberger, Paul Hummer, Russell Martin, Mary Myers, Dave Taylor, Sharon VanMatre, Anne Votaw, Norma Worth, Larry Heniser, Bobby Moore, Lee Bone, Alice Zuber, Dick Enochs, Carl Hinshaw, Carol Franks, Connie Bryan, Marilyn Tarr, Marlene Clark, and Betty Hummer.

In our second year we came running back to Mary's room to try to learn more. Here we found we lost some more friends and gained some new ones. We gained Edna McClintic, Donnie Schisler, Phyllis Steed, and Gary Smith. We lost Marlene Clark, Marilyn Tarr, Connie Bryan, Carol Franks, and Carl Hinshaw.

The next year we were a little nervous but excited to see a new room and teacher. We wondered into Garnett Johnson's room and found we gained Larry Davidson, Billie Vogel, Ruthann Foltz and Charles Bright. We lost Edna McClintic and Gary Smith.

Our fourth year we were happy and delighted to come back to the same room. We gained Richard Williams, Waldo Hudson, and Phyllis Frye as new students. We found we lost Larry Davidson, Phyllis Steed and Billie Vogel.

Our fifth year we felt more important because we were on a higher floor and nearer to the assembly. We found we had a new teacher and new classmates. We gained Bob Brown and Phyllis Taylor. We lost Larry Davidson, Charles Bright, Lee Bone, Waldo Hudson, and Dick Enochs.

And here we are back in the same room to try to increase our knowledge under the guidance of Mrs. Snyder. Our new members were: Charlene Barcus, Billie Vogel, Floyd Gaskill, and Rosalie Jetmore. We lost Betty Hummer and Bobby Brown.

We were happy to know we were now entering the assembly which meant six more years. In our class we had gained Helen Bye and lost Floyd Gaskill, Larry Heniser, Bobby Moore, and Richard Williams.

We entered the eighth grade and found we had gained a new sponsor, Mr. Huffman. We increased one, Larry Smoleck and lost one, Rosalie Jetmore.

We again gained a new sponsor, Mr. Reasoner. We were happy to gain Jerry Barnhart, David Smith, and Mabeline Bower. We lost Larry Smoleck and Philip Bollinger.

Entering our silly sophomore year we welcomed Mary and Larry Guntle.

Nearing the end of our school term we were happy to gain Alfred Norris and sad to lose Mary and Larry Guntle.

In our Senior year we lost Russell Martin. This leaving us only seventeen members in our Senior Class of the twenty-one we started with.

Last Will and Testament

We the Senior Class, being of sound mind and memory (supposedly) in this year of one thousand nine hundred and fifty-six, hereby leave these following items that are no longer of any use to us.

Article 1, Section 1

I, James Anspaugh, will and bequeath my ability to go ninety miles an hour in a Chevrolet to Dick Cain.

I, Charlene Barcus, will and bequeath my ability to go with one boy for four years to Rosalie Miller.

I, Jerry Barnhart, will and bequeath my ability to make noise to Dave Shoemaker.

I, Mabeline Bower, will and bequeath my ability to read comic books in study hall to Sally Runyon.

I, Loren Ellenberger, will and bequeath my ability to grow big feet to Sqeeky Cavanaugh.

I, Ruthann Foltz, will and bequeath my blond hair to Patty Isch.

I, Phyllis Frye, will and bequeath all the latest current events to Mrs. Koetje.

I, Paul Hummer, will and bequeath my '38 Dodge to Pete Metz.

I, Mary Myers, will and bequeath my nickname "Mert" to Mary Ann Franklin.

I, Alfred Norris, will and bequeath my personality to my brother, Dick.

I, Donald Schisler, will and bequeath my short haircut to Trenton Smith.

I, David Smith, will and bequeath my Chevrolet with a Cadillac motor, to Mr. Harrison.

I, David Taylor, will and bequeath my seat in the office to "Woo-Woo" Rowles.

I, Sharon Van Matre, will and bequeath my position as majorette to Linda Rigby .

I, Billie Gae Vogel, will and bequeath my ability to swipe apples from the cafeteria without getting caught to anyone hungry enough to risk it.

I, Anne Votaw, will and bequeath my drivers' license and ability to be a truck driver to Bobbie Edgington.

I, Norma Worth, will my long hair to Bonnie Ellenberger.

Article 2, Section 1

We hereby leave to the teachers of P.H.S. the peace and quiet they lost when we entered school.

Article 2, Section 2

We hereby leave to the Juniors the scoreboard in which to work and make more money on it than we did.

Class Will Continued,

Article 2, Section 3
We hereby leave to the Sophomores our ability to think up excuses to get out of school.

Article 2, Section 4
We hereby leave to the Freshmen Class our good humor and sense of responsibility.

Article 2, Section 5
We hereby leave to the Junior High our ability to get along with their classmates and teachers.

Article 2, Section 6
We hereby leave to the lower grades our ability to grow and learn to carry on the traditions of Poling High School.

Article 3, Section 1
We, then, if in the years to come think that this document has not been carried out to the best of their ability, we reserve the right to have our lawyer, Mr. Owen Lemna, take these privileges from you.
We now find that this document is signed, sealed, and delivered on this eighteenth day of April, one thousand, nine hundred and fifty-six.

(Witnesses) Peter W. Metz (Signed) Seniors of "1956"
Katherine Stahl
Owen Lemna

SENIOR CLASS OFFICERS

President: Don Schisler

Vice Pres.: Loren Ellenberger

Secretary: Sharon Van Matre

Treasurer: Charlene Barcus

Class Colors: Blue & White

Class Flower: Red & White Carnations

Class Motto: "Knowledge Comes But Wisdom Lingers"

Class Prophecy

After quite a few years of hard work in my Pineapple Cannery, I decided it was time I took a vacation. It was hard to decide, but I finally decided that my destination would be Poling, Indiana, U.S.A., where I spent most of my days.

I made arrangements with my staff and took off in my Heliocar. I arrived at Poling to find that it had grown to about the size of New York City in 1956.

I brought my Heliocar down to low speed and had quite a time finding a parking place until I spotted Jerry's Drop-In. I parked, and as I did so, the manager approached and I recognized him as an old buddy of mine, Jerry Barnhart. We talked of old times for quite a while and then I went on my way. After eating and registering at the great Harrison Hotel, I went out to enjoy an opera I had heard of. To my amazement, the star of the show was Miss Ruthann Foltz, the famous Jeanette Foletzo. After the show I went back stage to congratulate her and upon entering her dressing room, I saw another guest to be Mrs. Max Blowers, the former Charlene Barcus. She said Max was also singing for a career so she and Ruthann spent a lot of time with each other since her two sons were now in school and she had a complete staff of servants to care for their estate. I awoke the next morning and went on a sight-seeing tour. Needing some fresh air, I made my way into the country. I came upon a large rambling farm with a very large herd of beef cattle and admired them so, I decided to stop and inquire about them. My knock was answered by Mrs. William Tullis, whom I knew as Norma Worth. She said they had four children and were very happy on their farm. As I was returning to my Heliocar, a large truck pulled into their drive and the driver waved at me. I then realized that it was the one and only, Alfred Norris. He told me he had taken over his father's feed mill and had a booming business selling pink pills for pale pigs.

I went to Poling to inquire about a good mechanic to check my car and stopped at a coffee shop and was waited on by my old friend, Anne Votaw. She said she had attended Ball State College at Muncie and was now employed as a teacher at Poling High School. She said she was planning to marry Principal Clark Cable in June. She works in the coffee shop during the summer months. She informed me that Dave & Dave Garage was the best place in the city to fix my Heliocar, so I pushed on to the garage to meet Dave Taylor and Dave Smith; they had gone into the garage business as partners. I remembered that I had better call to Hawaii and inquire about the cannery, so I went into a large drug store to use the phone. Just as I got the operator, a terrible racket disturbed me; it was none other than Loren Ellenberger equipped with ladder, bucket, and plaster. He said the plaster had dropped on Jim Anspaugh's head and he was taken to the hospital. Jim is the manager of Jiffy Quick Loan Company in Poling. I went to his office to get his room number and was surprised to find that Donald Schisler was his bookkeeper. I got his room number

Prophecy Continued,

and went to the hospital and as I entered the door, I met Mary Myers, another Poling graduate, who was a registered nurse.

I visited with Jim during visiting hours and then went to see about my H-car. I hailed a cab and found the driver to be another graduate of '56, Paul Hummer. Paul was just as quiet and bashful as ever, so we didn't carry on too much of a conversation. By now we were back at the garage so I picked up my Heliocar, paid my bill, and went back to my hotel room. After a short nap, I decided to go downtown and get a few gifts and supplies to take back with me. I went into a large department store and as I came through the revolving door, I bumped into a lady; I stooped to pick her up and saw it was Mabeline Bower. She told me that she was a personal secretary for a lawyer and was on her lunch hour, so she didn't have much time to chat.

After packing my bags, I started on to Indianapolis to see some friends of mine. I dropped down to street level, and saw Billie Gae Vogel walking down the street, so I parked and went to meet her. As we lunched together in a small cafe, she said she had married Vince Teeter after she got out out of school and they now owned a plumbing shop here in Indianapolis. After lunch I paid my visits and went on, stopping for the night in Wickenberg, Arizona. The next morning, I stopped at a bus depot for breakfast and found that the ticket agent was none other than Mrs. Jim Auker, better known as Sharon Van Matre. She hardly looked like herself as she had gained weight and was quite tanned.

I decided it was time to return to Hawaii, but on my way I remembered only one of the 1956 graduates had not been seen; this was Phyllis Frye. I set out to find her and make my trip complete and found her in Paris, France, studying voice. She was so busy she didn't have much time to talk, so, feeling quite pleased with myself, I made my way back to Hawaii.

Vogel

Bower

Votaw

Barcus

Who's Who

Taylor

Schisler

Barnhart

Worth

Anspaugh

Van Matre

Myers

FOLTZ

Smith

Frye

Hummer

JUNIORS

Junior Class

P. Isch

M. Blowers

D. Shoemaker

R. Miller

R. Enochs

S. Gunyon

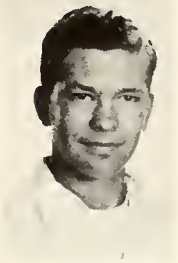
L. Miller

R. Edgington

J. Alberson

A. Mills

L. Taylor

B. Foltz

T. Smith

B. Murphy

B. Myers

L. Cavanaugh

B. Moser

C. Rowles

P. Harris

L. Snyder

M. Bickel

R. Cain

J. Straley

P. Smith

Not present when picture was taken, D. Norris

President--Dave Shoemaker
Vice Pres.--Sally Runyon
Secretary & Treasurer--Barb Foltz

CAN YOU IMAGINE

Jim Alberson--Getting permission to leave English.
Marjorie Bickel--Being idle.
Max Blowers--Not liking to sing.
Larry Cavanaugh--Coming to school for two days straight.
Paul Harris--Not knowing it all.
Janice Straley--Answering a question in English.
Bobbie Edgington--Getting in before two o'clock.
Barbara Foltz--Having long hair. (red)
Patty Isch--Getting A's in History.
Annette Mills--Not looking forward to the future.
Dick Enochs--Not having a car.
Larry Snyder--Being short and slim.
Trenton Smith--Not acting tough.
Larry Miller--Not having girl trouble.
Dick Norris--Not getting tickled in English.
Larry Taylor--Keeping out of mischief.
Paul Smith--Having blond curly hair.
Dave Shoemaker--Not being President.
Sally Runyon--Getting her drivers' license.
Charley Rowles--Not being a good ball player.
Bill Myers--Not saying "I don't know and I don't care."
Betty Moser--Not hurting herself.
Bonnie Murphy--Not running around with Rosalie.
Rosalie Miller--Being loud.
Cliff Settles--Not talking about coon dogs.
The Junior Class--Not existing.

SOPHOMORES

L. Frye

C. Bruns

P. Lawhorn

A.J. Bryan

B. Ellenberger

B. Axe

W. Beals

Sophomore Class

T. Henthorn

M. Franklin

J. Schisler

J. Axe

A. Lingo

T. Isch

D. Davis

President---Treena Henthorn
Vice President---Allen Lingo
Secretary---A.J. Bryan
Treasurer---Bonnie Ellenberger

WHAT WOULD HAPPEN IF---

Bob Axe---Didn't flirt with the little girls?
John Axe---Played basketball?
Winifred Beals---Didn't read at least 5 library books per week?
Charles Bruns---Wrecked his dad's car?
A.J. Bryan---Quit reading library books in Mrs. Stahl's class?
Bonnie Ellenberger---Had red hair?
Larry Frye---Couldn't compete in sports?
Mary Ann Franklin---Had curly black hair?
Tom Isch---Stayed out of trouble for a week?
Treena Henthorn---Didn't talk all the time?
Paul Lawhorn---Was tall and skinny?
Allen Lingo---Didn't have to wear glasses?
Joan Schisler---Didn't play games in Mrs. Stahl's class?
Mrs. Koetje---Gave the Sophomores all an A?

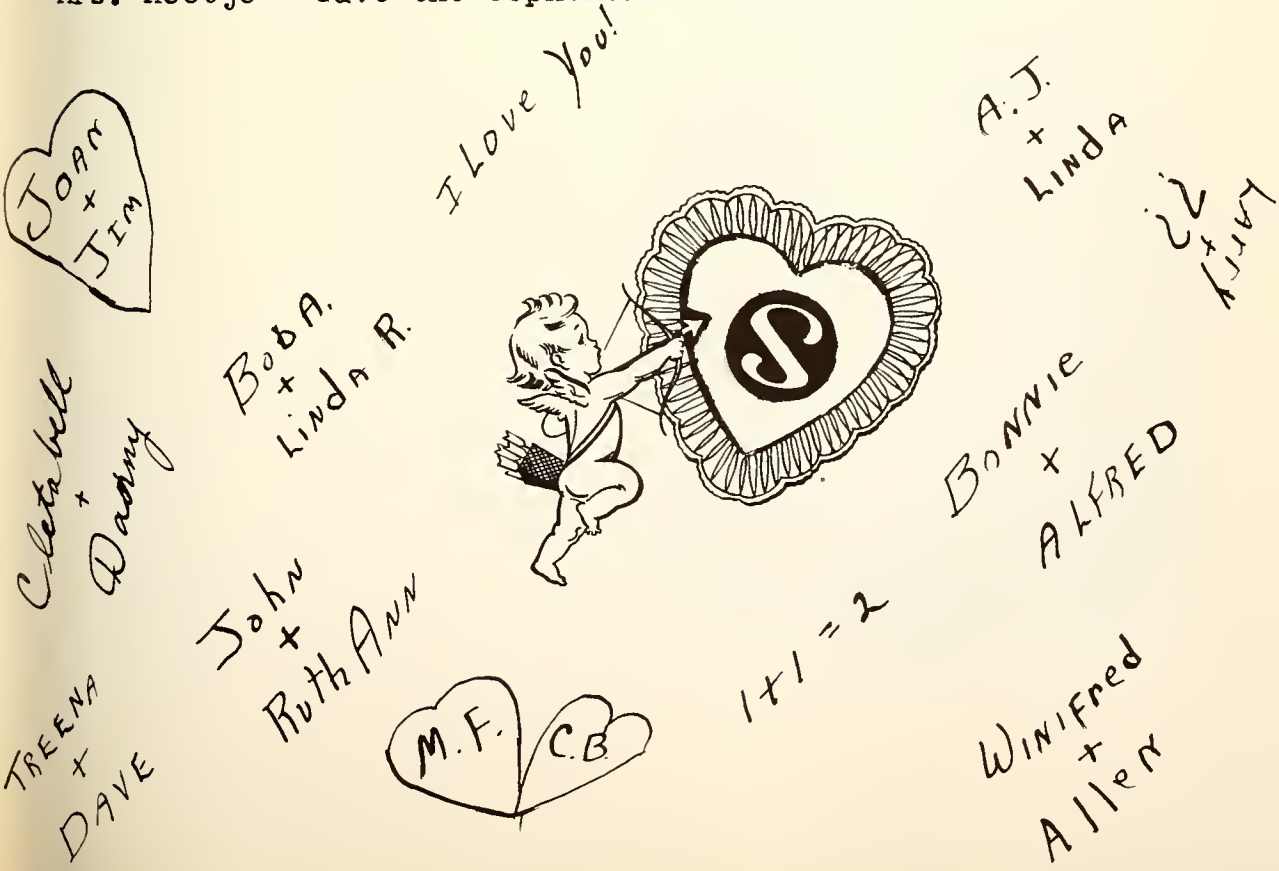

FRESHMEN

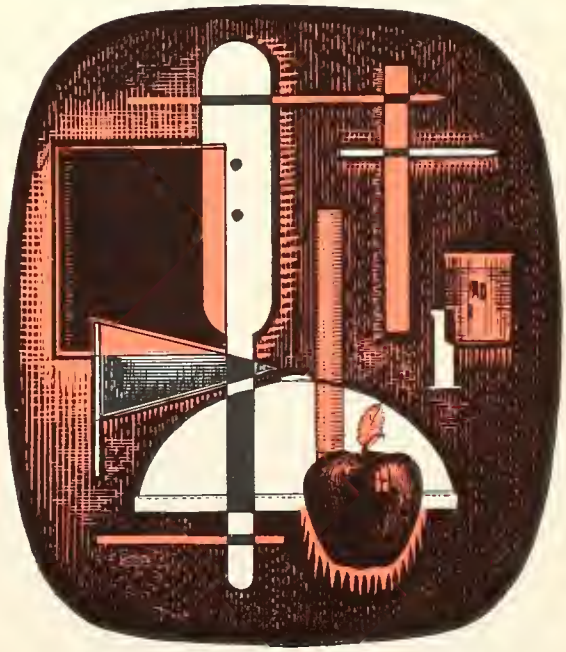

Freshmen

S. VanNatter

J. Isch

R. Cain

S. Landon

L. Ellenberger

G. Harris

R. Free

D. Frye

L. Runyon

D. Foltz

R. Bickel

J. Murray

K. Moser

R. Davis

T. Snyder

R. Taylor

Not pictured are P. Barnhart and J. Richards.

President--Dick Free
Vice Pres.--Larry Ellenberger
Secretary--Judy Richards
Treasurer--Terry Snyder

CAN YOU IMAGINE

Mr. Lemna picking up his feet when he walks.
Sandra Van Natter not having some boy's ring.
Patty Barnhart not running around with Sandra.
Dick Free not going to sleep in English class.
Terry Snyder not pushing his way through the halls.
Ruth Ann Bickel not talking in class.
Duane Frye not trying to get a girl.
Ray Taylor obeying basketball rules.
Ruth Ann Cain not reading a book.
Janet Murray not having a lot of friends.
Raymond Davis not playing hooky.
Kenneth Moser not having big feet.
Gene Harris not having some girl's pocketbook.
Larry Ellenberger not liking Patty Barnhart.
Diana Foltz not getting in good with the teachers.
Judy Richards liking a Poling boy.
Sondra Landon not having dimples.
Jeanie Isch not talking in study hall.
Linda Runyon keeping her glasses in place.

Eighth Grade

P. Isch

P. Isch

B. Myers

J. Davis

B. Montgomery

J. Miller

P. Wheeler

F. Lingo

S. Taylor

R. Teeple

L. Rigby

T. Anspaugh

C. Mills

R. Horn

R. Barcus

D. Barcus

R. Rowles

D. Rowles

J. Edgington

S. Prouty

R. Markle

A. Smith

E. Bower

1st. Semester
President-Ronnie Rowles
Vice President-Fred Lingo
Secretary & Treasurer-Bill Montgomery

2nd. Semester
President-Dick Teeple
Vice President-Tom Anspaugh
Secretary & Treasurer-Sue Prouty

CAN YOU IMAGINE

Tom Anspaugh singing in music.
Donald Barcus not liking a blonde.
Ronald Barcus not taking his brother's part.
Everett Bower not teasing Sherry.
Jack Cavanugh being fat.
Judy Davis being tall.
Jim Edgington not reading books.
Raymond Horn not sitting with Tom.
Paul Isch getting along with Mr. Harrison.
Pauline Isch having black hair.
Fred Lingo being called Slim.
Ralph Markle being tough.
Joe Miller being short and fat.
Carolyn Mills not talking in study hall.
Bill Montgomery not wanting to eat all the time.
Bob Myers not wearing cowboy boots.
Sue Prouty liking a boy.
Linda Rigby having red hair.
Donald Rowles not teasing Judy Davis.
Ronald Rowles not writing to Anita Henthorn.
Anita Smith not falling out of a chair.
Sherry Taylor not talking about the Pennville boys.
Dick Teeple being late for class.
Patricia Wheeler not liking Fred.
Mr. Metz not smiling.

Seventh Grade

J. Bruns

V. Brubaker

T. Shoemaker

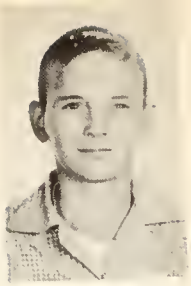
M. Cain

K. Schisler

M. Myers

K. Bickel

. Bickel

H. Hartley

M. Murray

A. Henthorn

M. Ellenberger

L. Fisher

J. Newhouse

President--Tom Shoemaker
Vice Pres.--Hope Hartley
Secretary--Vickie Brubaker
Treasurer--Kay Schisler

CAN YOU IMAGINE

Larry Fisher--Not playing jacks in Mr. Harrison's study hall.
Anita Henthorn--Being six feet tall.
Tom Shoemaker--Saying "I like Band".
Kay Schisler--Having black hair.
Joyce Newhouse--Wearing glasses.
Keith Bickel--Liking English.
Jerry Bruns--Not teasing the girls.
Mike Cain--Not eating candy in school.
Larry Bickel--Sitting still in study hall.
Myron Ellenberger--Liking to read.
Max Murray--Not wearing glasses.
Jim Scwartzkopf--Not having red hair.
Margaret Myers--Not being called "Maggie".
Hope Hartley--Chewing her fingernails.
Vickie Brubaker--Not having freckles.
Mr. Harrison--Sitting still in his study halls.

R.B. + L.B. Ger M.M. + J.E. T.S. Hope Jerry + Jenny R.H. + K.S. Specs Mike L.F. Myron J.N. + D.B. Keith A.H. + T.A. M.M. Vicki

ELEMENTARY

Fifth Grade

D. Bickel

R. Bye

T. Smith

S. Taylor

J. Horn

. Strausburg

J. Cline

J. Edgington

W. Siders

Mr. Townsend

S. Frye

Not pictured, M. Urban

Sixth Grade

R. Downing

R. Mills

S. Henthorn

M. Davis

J. Cain

D. Evans

R. Urban

G. Miller

M. Foltz

J. Bye

D. Axe

Miss Johnson

B. Brubaker

E. Mills

S. Fenning

G. Michael

T. Walter

Fourth Grade

C. Bye

P. Davis

J. Miller

C. Cooley

C. Dale

S. Ellenberger

S. VanMatre

D. Hummer

B. Albersen

G. Williams

L. Fisher

L. Bickel

A. Henthorn

Third Grade

S. Lvbarger

J. Wolford

D. Hunt

D. Pyle

N. Taylor

B. Davis

G. Michael

M. VanDyke

Miss Simmons

D. Dale

Second Grade

J. Espy

R. Moore

P. Cain

D. Betz

J. Frye

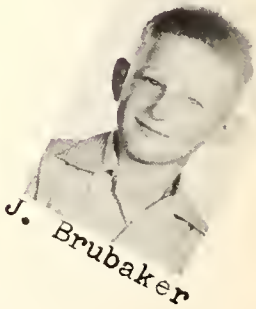
J. Brubaker

J. Newhouse

J. Ellenberger

S. Rigby

First Grade

G. Van Dyke

P. Leavell

J. Hunt

T. Taylor

J. Flesher

K. Williams

S. Strahm

D. Hochstetler

J. Cline

N. Davis

K. Rupel

S. Rupel

S. Cooley

R. Miller

A. Shultz

T. Michael

SPORTS

Baseball

TEAMS STANDINGS

Name	AB	Hits	Runs	Pct	1B	2B	3B	W
L. Frye	17	2	3	.177	2	0	0	0
D. Schisler	20	8	5	.400	5	3	0	1
J. Alberson	11	1	0	.083	1	0	0	4
L. Ellenberger	17	1	0	.055	1	0	0	0
B. Axe	13	3	1	.186	2	1	0	0
C. Rowles	19	8	5	.421	7	0	1	0
D. Frye	9	3	1	.333	3	0	0	1
D. Shoemaker	13	4	3	.307	4	0	0	1
J. Anspaugh	7	2	1	.285	2	0	0	1
G. Harris	15	2	0	.133	2	0	0	0
T. Isch	2	0	0	.000	0	0	0	0
C. Bruns	6	1	1	.133	1	0	0	0
K. Moser	3	0	0	.000	0	0	0	0
L. Miller	0	0	0	.000	0	0	0	1

BASEBALL CALENDAR

Sept. 2	Gray	Poling 3	Gray	5
Sept. 6	Bryant	Poling 0	Bryant	18
Sept. 9	Madison	Poling 3	Madison	2
Sept.16	Pennville	Poling 12	Pennville	9
Sept.20	Gray	Poling 2	Gray	5
Sept.26	Chester	Poling 3	Chester	5

Basketball Team

Schisler

Alberson

Rowles

Ellenberger

Anspaugh

Myers

Coach--Lemna

Shoemaker

Taylor

Axe

"OUR JUG"

Frye

Enochs

Basketball

Kneeling (left to right) - T. Isch, L. Frye, J. Anspuagh, B. Axe, J. Alberson, D. Schisler, and B. Myers student manager.
Standing (left to right) - P. Smith student manager, D. Enochs, L. Ellenberger, A. Norris, C. Rowles, D. Shoemaker, and Owen Lemna coach.

Left to Right - Joan Schisler, Jeannie Isch, and Bonnie Ellenberger

POLING BASKETBALL SCHEDULE

55-56		Opponent	Place	We	They
Nov.	4	Bryant	Here	34	48
Nov.	9	Madison	Ft. Recovery	49	58
Nov.	11	Gray	Redkey	48	40
Nov.	18	Pennville	Here	71	51
Nov.	22	Jefferson	Here	73	67
Dec.	3	McKinley	Lynn	51	54
Dec.	9	Green Twp.	Here	63	41
Dec.	13	Chester Center	Montpelier	54	65
Dec.	16	Roll	There	48	57
Dec.	19-20	Little Four To.	Bryant		
		Madison		80	75
		Bryant		49	61
Jan.	6	Liberty Center	Here	59	54
Jan.	13-14	County Tourney	Pennville		
		Portland		55	77
Jan.	20	Madison	Here	56	55
Jan.	27	Jefferson	Geneva	70	68
Feb.	3	Bryant	There	61	51
Feb.	10	Gray	Here	78	53
Feb.	17	Hartford Twp.	There		

FIRST TEAM

Name	Grade	Position
Loren Ellenberger	12	Forward
Bob Axe	10	Forward
Dave Taylor	12	Forward
Dick Enoch	11	Forward
Charles Rowles	11	Center
Jim Anspaugh	12	Guard
Donnie Schisler	12	Guard
Jim Alberson	11	Guard
Larry Frye	10	Guard

Second Team

Name	Grade	Position
Charles Bruns	10	Forward
Duane Frye	9	Forward
Ray Taylor	9	Forward
Dick Free	9	Forward
Raymond Davis	9	Forward
Dave Taylor	12	Center
Tom Isch	10	Guard
Gene Harris	9	Guard
Larry Ellenberger	9	Guard

34
Poling
54

Second Team

Junior High Team

Fifth and Sixth Grade Team

HONORS

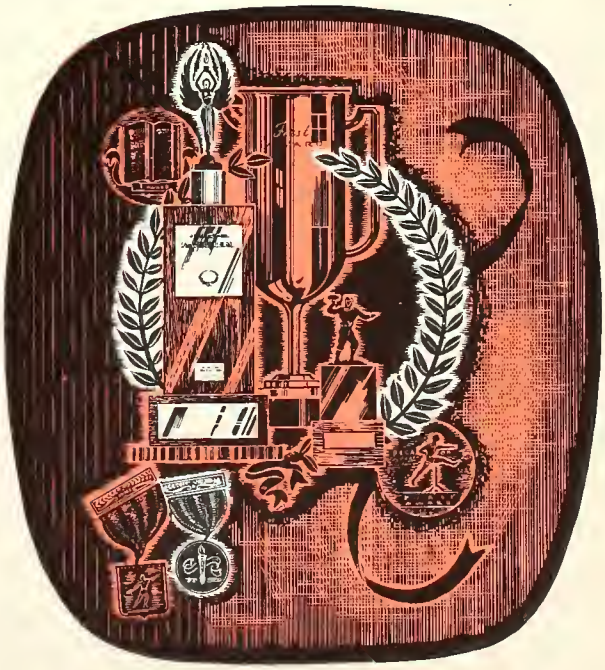

Basketball Queen

Barbara Foltz

Junior

CANDIDATES

Mary Myers

Bonnie Ellenberger

Judy Richards

A W A R D

J A C K E T S

Mr. Lemna
Don Schisler
Jim Anspaugh
Loren Ellenberger
Dave Taylor

ACTIVITIES

Band

Majorette

Twirlers

Glee Clubs

HIGH SCHOOL CHORUS

First Row-B. Vogel, P. Frye, M. Bower, R. Foltz, N. Worth, M. Myers, A. Votaw, S. Van Matre, P. Isch, A. Mills, S. Runyon, J. Straley, B. Edgington, M. Bickel, and B. Foltz Second Row- C. Barcus, S. Landon, J. Richards, J. Isch, L. Runyon, D. Foltz, R. Bickel, P. Barnhart, R. Cain, S. Van Natter, J. Murray, and B. Moser Third Row- M. Blowers, L. Miller, D. Norris, D. Free, C. Burns, R. Cain, J. Axe, T. Isch, T. Snyder, and Mr. Harrison

JUNIOR HIGH CHORUS

First Row - P. Wheeler, L. Rigby, P. Isch, S. Prouty, V. Brubaker, C. Mills, A. Smith, S. Taylor, J. Davis, A. Henthorn, J. Newhouse, K. Schisler, M. Myers, and H. Hartley Second Row- K. Bickel, M. Ellenberger, L. Bickel, L. Fisher, R. Markle, M. Murray, J. Scwartzkopf, J. Cavanugh, B. Myers, J. Edgington, D. Teeple, R. Horn, D. Rowles, Third Row - M. Cain, J. Bruns, T. Shoemaker, F. Lingo, R. Rowles, E. Bower, J. Miller, P. Isch, B. Montgomery, R. Barcus, T. Anspaugh, D. Barcus, and Mr. Harrison

Grades 1 and 2

Grades 3 and 4

Grades 5 and 6

Typing Class

Home Economics

Assembly

lunch room

SENIOR CLASS PLAY

A three act play, entitled "Aunt Cathy's Cat", was persented by the Senior Class, Friday and Saturday, October 25 and 26, 1955.

CAST

Marcis Gracia ..... Charlene Barcus
Jose' Gracia ..... Loren Ellenberger
Juan Gracia ..... Alfred Norris
Bill Pryor ..... Don Schisler
Elizabeth Pryor ..... Ann Votaw
Jane Trimble ..... Norma Worth
Cathy Trimble ..... Mabeline Bower
Dotty Trimble ..... Sharon Van Matre
Peggy Trimble ..... Billie Gae Vogal
David Brent ..... Dave Smith
Tilly Pitts ..... Ruthann Foltz
Policeman ..... Jim Anspaugh
Gas Man ..... Jerry Barnhart
Miss Walker ..... Mary Myers
Directed by ..... Mr. Harrison

JR.
SR.
RECEPTION

Who's Who

F
E
S
F
A
T
L
I
L
V
A
L

SENIORS CLASS PARTY

Lonesome, Paul?

Don't tell Max!

Let Me Show You!

Any requests?

Amusin' but Confusin'

Oh! This is fun!

1. Uhhhhhh!!
2. Look ma-feet!!
3. And away we go!
4. You embarrass me!
5. Star gazer!
6. Eeeeekk!
7. Ah, shucks!
8. Says who?
9. The family.
10. Drink your milk.
11. Where's Kenny?
12. Wanta bite?
13. Powie! Right in the kisser!
14. I'm pooped!
15. I'm a doll!
16. Come on Bessie!
17. Life at Poling.
18. Backyard flowers.
19. Easier to catch this way.
20. Now, let's see---
21. Youre gonna get it!
22. How's this?

23. Ain't love grand?
24. Don't be bashful!
25. I'm all arms!
26. Desperate!!
27. Rock & roll---
28. Name it & you can have it!
29. Couldn't be in love!!
30. Say "Cheese"!
31. You kids!
32. Dreaming---
33. What ya' say?
34. Can I go too?
35. My boy, Flat Top!
36. Big Head!!
37. A lap-full!
38. Hot-rod!
39. Intelligence Bureau!
40. Ain't that cute!

41. Fluttered.
42. My first drink.
43. The monkey escaped.
44. Free and ready!!
45. Walking the blues.
46. Did you say "Beans for dinner?"
47. Well stirred up & well baked.
48. And the game went on.
49. What a hit.
50. There's been some changes made.
51. What poise!!
52. I'll never walk again!!!
53. Those cra-a-zy mixed-up Seniors!!!
54. It's every man for himself.
55. Run for your life--Dick!!
56. Down the pole we came.
57. Ride 'em cowboy!!!!
58. So long folks!
This is the end!!!

The center of attention.

Ain't he "Domestic"

Even dishwashing is fun.

No explanation needed!

Tank must be empty.

"Dreaming"

"It must be interesting"

You can't trust a woman.

Look close!

Male cheerleader.

She's already winked!

"Private" property.

Don't miss!

AUTOGRAPHS

Faculty Autographs

Student Autographs

ADVERTISERS

GENEVA BANK

MEMBER OF F. D. I. C.

GENEVA INDIANA

DON'T BUY
AN INSTRUMENT RENT ONE

ZUERCHER MUSIC STORE

U. S. Highway # 27

Berne, Indiana

Ph. 2-2361

Come in and investigate our complete rental plan for band, orchestra instruments and accordions.
Full line of pianos, organs, marimbas, sheet music.
You are welcome to visit our shop, one of the most modern music stores and one of the best equipped repair shops in Indiana.

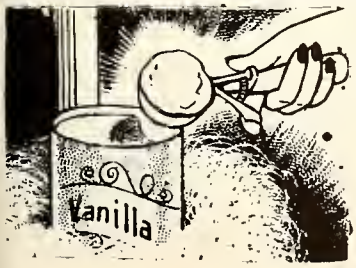

COMPLIMENTS

of

BERNE ICE CREAM CO.

817 East Main St.

Berne Phone 2-2617 Indiana

Price

Harris

John Deere Sales & Service

Portland Indiana

There is a State Pilot Feed
for every need.

Manufactured by
HAYNES MILLING CO. INC.
PORTLAND, INDIANA

REACH FOR
Aunt Molly's
Butter Bread

Red Key, Indiana

NORRIS FEED MILL

Feeds-Supplement Feeds-Seeds
Custom Grinding-Farm Supplies
Fertilizer-Coal

Phone 13

Pennville Indiana

COMPLIMENTS

OF

JAY GARMENT COMPANY

Portland Indiana

COCA-COLA COMPANY

Portland Indiana

GOOD LUCK SENIORS

FRANK GREEN & SON

Portland Indiana

GULF

JOE'S GULF STATION

Phone 50

Pennville Indiana

COMPLIMENTS

OF

STUCKY'S GAS & APPLIANCE

Geneva Indiana

IGA FOOD BANK

Frozen Food Lockers

Slaughtering-Curing-Processing

Home Killed Meats

Phone 54

Geneva Indiana

COMPLIMENTS

of

SORTOR'S T. V. & APP.

Television Service

Geneva Phone 95-M Indiana

MESHBERGER BROTHERS STONE CORPORATION

Contractors and Producers
of

Crushed Stone Agg. Limestone

Applying road oil, asphalts and tars, truck delivery

Phone Berne 5-5311

Linn Grove Indiana

COMPLIMENTS

OF

BAIRD'S FUNERAL HOME

Portland Indiana

BEST WISHES

OF

WESLEY'S EASTSIDE MARKET

Portland Indiana

COMPLIMENTS

OF

W. FRANK & SON

Portland Indiana

BEST WISHES

OF

LEE ROSE
Trucking
Agriculture Lime

Portland Indiana

BEST WISHES

OF

CLINE-WILT LUMBER CO.

Portland Indiana

COMPLIMENTS

OF

JAY COUNTY RURAL ELECTRIC

Portland Indiana

BEST WISHES

OF

CAAR CANNING COMPANY

Portland Indiana

COMPLIMENTS

OF

FIRST NATIONAL BANK

Portland Indiana

COMPLIMENTS

OF

THE CITIZENS BANK

Portland Indiana

GOOD LUCK SENIORS

THE PEOPLES BANK

Portland Indiana

NAAS FOODS, INC.

Drink

VEGAMATO

"Lemon-Kissed"

Fresh-Vegetable Juices

Portland Indiana

COMPLIMENTS

OF

TRANSIT MIXED CONCRETE

Portland Indiana

GOOD LUCK SENIORS

FRED L. MILLER

FEED COMPANY

Portland Indiana

BEST WISHES

OF

PORTLAND LUMBER CO.

Portland Indiana

COMPLIMENTS

OF

JACK'S DAIRY BAR

Portland Indiana

GOOD LUCK SENIORS

KLOPFENSTEINS

Hardware & Appliances

Your Frigidaire Dealer

Portland Indiana

COMPLIMENTS

OF

WALKER FUNERAL HOME

ontpelier Indiana

WENTZ STANDARD SERVICE

Complete Lubrication

Car Wash & Polish

Phone 21

Pennville Indiana

MAIN STREET SERVICE STATION

GOODYEAR TIRES
&
G. E. APPLIANCES
Jesse Strohl

Phone 199

Portland Indiana

Jay County Farm Bureau
Cooperative Ass'n., Inc.

Portland Phone 335

Dunkirk Phone 2401

Salamonia Phone 2291

MUTUAL SECURITY, INC.

112 S. Meridian Street
"Loans from $20 to $500"

Phone 304

Portland Indiana

COCHRAN HATCHERY

Home of "Cocky Chicks"

Ind. U.S. Approved
Pullorum Typhoid Clean

Phone 17

Portland Indiana

CHEESAMAN'S

116 E. WATER ST.

Pumps Furnaces
Youngstown Kitchens
Bathrooms & Water Heaters

Phone 168 M

Portland Indiana

A-C ALLIS-CHALMERS

BEST WISHES

OF

ALLIS CHALMERS

Portland Indiana

COMPLIMENTS

OF

STANDARD BRUSH

&

BROOM CO. INC.

Portland Indiana

FORD TRACTOR SALES

Ford TRACTOR

Portland Indiana

BEST WISHES

OF

LESTER BICKEL

Portland Indiana

COMPLIMENTS

OF

WILLIAMSON FUNERAL HOME

Portland Indiana

GOOD LUCK SENIORS

PORTLAND FORGE
&
FOUNDRY COMPANY

Portland Indiana

FRANK IMPLEMENT CO.

Massey-Harris

Sales and Service

Phone 466J

Portland Indiana

JUSTIN SCHAFER CO.

N. Meridian City Limits

The Finest in Farm Machinery

Phone 628M

Portland Indiana

COMPLIMENTS

OF

L. J. COUNCILMAN

Portland Indiana

COMPLIMENTS

OF

HOME CAFE

Portland Indiana

BEST WISHES

OF

HUNT'S STUDIO

Portland Indiana

COMPLIMENTS

OF

W. H. CARTER

Portland Indiana

GOOD LUCK SENIORS

JAY COUNTY CO-OP

Portland Indiana

B. AND G. CAFE

For Fine Foods

Special Sunday Dinners

Bertha Hinshaw

Pennville Indiana

BEST WISHES

OF

PENNVILLE LOCKER

Pennville Indiana

BEST WISHES

OF

BRADY & GASKILL
SERVICE STATION

Pennville Indiana

CHRISTMAN HARDWARE

Maytag Washers

Philco Refrigerators

Phone 150

Pennville Indiana

BEST WISHES

TO

SENIOR CLASS

Pennville State Bank
Safety- Courtest-Security
Member of F. D. I. C.

Pennville Indiana

Compliments

of

PENNVILLE OIL & LUMBER

L.E. DOWNING-Proprietor

Pennville Indiana

BEST WISHES

OF

CLAIR SHOEMAKER

Bryant Indiana

COMPLIMENTS

OF

LINN GROVE HARDWARE

Linn Grove Indiana

COMPLIMENTS

OF

PUD SMITH'S

PURE OIL STATION

Geneva Indiana

BEST WISHES

OF

IDEAL BEAUTY SHOP

Geneva Indiana

BEST WISHES

OF

THE GENEVA

MILLING COMPANY

Geneva Indiana

GOOD LUCK SENIORS

GENEVA LUMBER

&

SUPPLY COMPANY

Geneva Indiana

GOOD LUCK SENIORS

HANNI PLUMBING SHOP

Geneva Indiana

COMPLIMENTS

OF

J.O.R. CAMPBELL

Geneva Indiana

BEST WISHES

OF

MOORE'S STORE

Geneva Indiana

BEST WISHES

OF

WILBERT'S CAFE

Berne Indiana

REASONER'S

LAUNDROMAT

Montpelier's Half-Hour
Westinghouse-Equipped
Laundry

Washing - Ironing
Drying - Dry Cleaning

Montpelier Indiana

SHUTTLEWORTH ELECTRIC
&
T.V. APPLIANCE
SALES AND SERVICES

Phone Pennville 15F21

Junction of State Roads
1 & 18

Fiat Indiana

LEWIS MOTOR REPAIR

Motor Rebuilding

General Motor Repair

Pennville Phone 10F22

2 miles east of Fiat
on State Road 18

Norma Worth
Mary Myers
Charlene Barcus
Ruthann Foltz
Melvine Bauer
Alfred J. Norris
David A. Smith
Wesley W. Barnhart
Sharon Van Matre
Anne Votaw
Billie Jae Vogel

THANK YOU

Lorene Ellenberger
Phyllis Frye
David Taylor
Jim A. Anspaugh
Don Schisler
Paul Hummer

Portland Boosters

MEDDLERS JUNK YARD
BEELS LUNCH
GOODMANS
ART CRAFT SHOP
KEEP-U-NEAT
MILLER'S GROCERY
HOLTHOUSE FURNITURE
COMMERCIAL REVIEW
Dairy Queen
Houser Farm Equipment
Culligan Soft Water Service
Miller's Dress and Beauty Shop
Quality Furniture Store
Williams Cleaners
Elery Franklin
Ramsey's Men Shop
South Side Refrigeration Co.
Standard Filling Station
Kistler's Garage
Jellison
The Model
Mutual Insurance
John Arn Jewelers
Brewster Jewelers
James Esta Taylor
Lykins Dry Cleaners
Noble Texaco Filling Station
Rosie's Flowers
Jackson Jewelers
McLellan's 5 & 10 Store
Weilers
Shell Filling Station
Orville Robinson Co.

BOOSTERS

Geneva

Eastern Indiana Oil and Supply

Limberlost Service Station

The La Rue Gift Center

Kosy Dorner Restaurant

City Barber Shop

Buckmaster Drug Co.

Geneva Shell Gas

Cardinal Inn

The Payless

Pennville

Fetters Milling Co.

Waynard T. Lewis

A. B. Jones

Vic McQuen

Montpelier

Service Cleaners

Montpelier Bank

Berne

The Fair Store

YEARBOOK HOUSE
KANSAS CITY 6, MISSOURI